

# LOVE STREET PLAT NO. 1

BEING A REPLAT OF A PORTION OF LOT 7, SUNI-SANDS, AS RECORDED IN PLAT BOOK 23, PAGE 5 OF THE PUBLIC RECORDS OF PALM BEACH COUNTY, FLORIDA, LYING IN SECTION 31, TOWNSHIP 40 SOUTH, RANGE 43 EAST, TOWN OF JUPITER, PALM BEACH COUNTY, FLORIDA

DECEMBER 2020 SHEET 2 OF 2

120

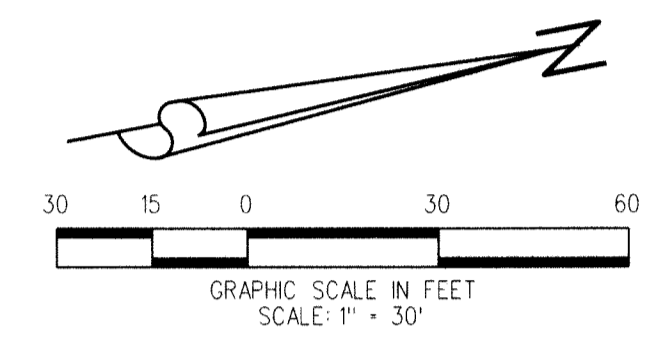
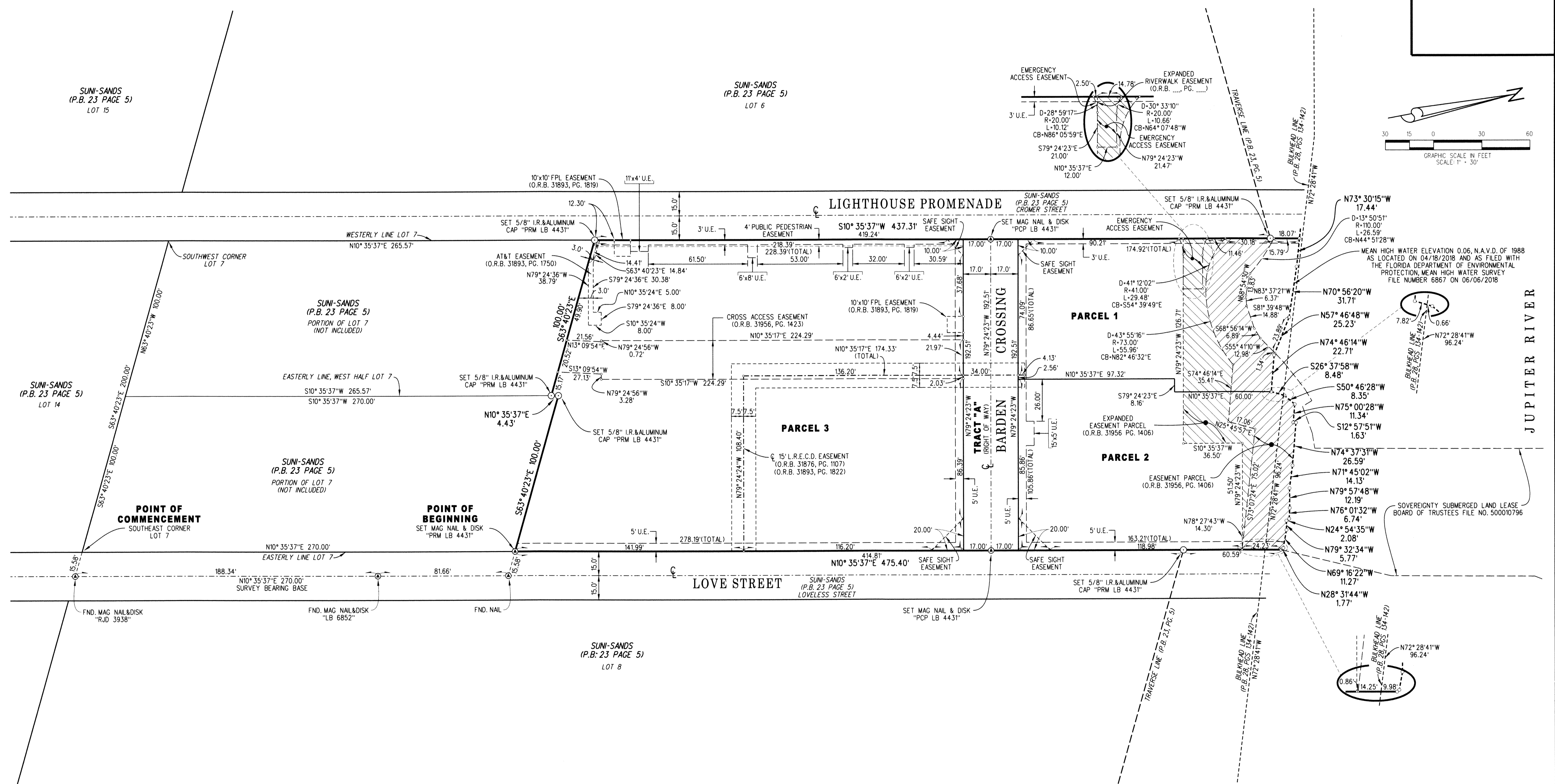

MEAN HIGH WATER ELEVATION 0.06, N.A.V.D. OF 1988 AS LOCATED ON 04/18/2018 AND AS FILED WITH THE FLORIDA DEPARTMENT OF ENVIRONMENTAL PROTECTION, MEAN HIGH WATER SURVEY FILE NUMBER 6867 ON 06/06/2018

SOVEREIGNTY SUBMERGED LAND LEASE BOARD OF TRUSTEES FILE NO. 500010796

|        |        |       |  |                 |  |
|--------|--------|-------|--|-----------------|--|
|        |        | CAD.  | K:\UST \ 314043 \ 23-05 \ 18-019 \ 18-019-306 \ 18-019-306.DGN |                 |  |
|        |        | REF.  |  |                 |  |
| F.L.D. |        | FB.   | PG.  | JOB 18-019-306  |  |
| OFF.   | R.J.W. |       |  | DATE 02/19/2020 |  |
| CKD.   | D.C.L. | SHEET | 2 OF 2   | DWC 018-019P    |  |

LB4431 675 West Indiantown Road, Suite 200, Jupiter, Florida 33458 TEL. 561-746-8454